



>> PLANNING Competition <<

Thoracoabdominal EDITION

Planned case: Number

Candidate: Name, Surname

Age:xxx

Hospital.....City.....

Country.....

Diagnosis: specify diagnosis of the case

Planning

- How many steps (?): specify
- In case of multiples steps please specify timing among them
- Specify the software used for 3D,MPR, centerline reconstruction
- Specify the proximal and distal landing zones

Sizing

- Diameters, lengths of the proximal and distal sealing zones
- Take-off of visceral vessels, angulations, diameters

(clock position)

Describe in case there are: dissections, other aneurysms, significant vessel tortuosity, vessel stenosis, accessory arteries

Example: indicate -- Hour +/- half hour



CT 01:00



SMA 01:00

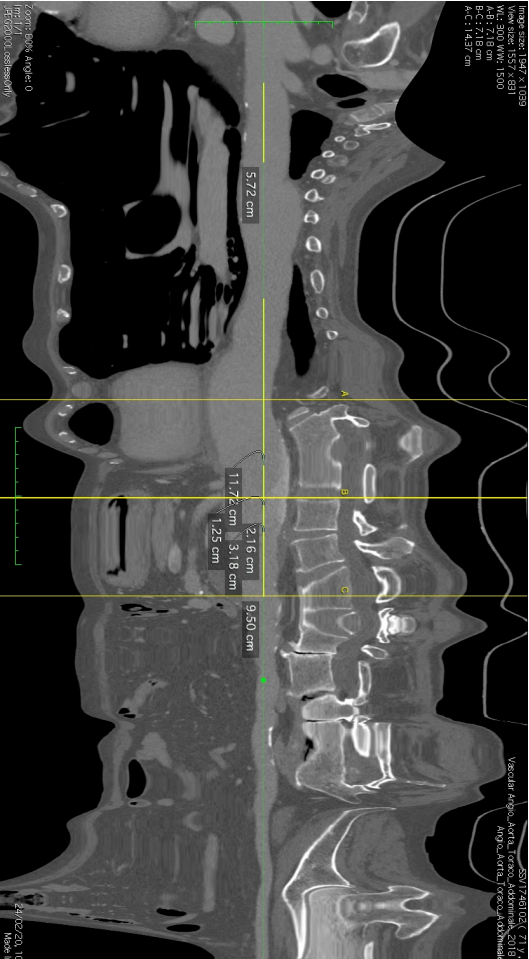

R Renal 10:00

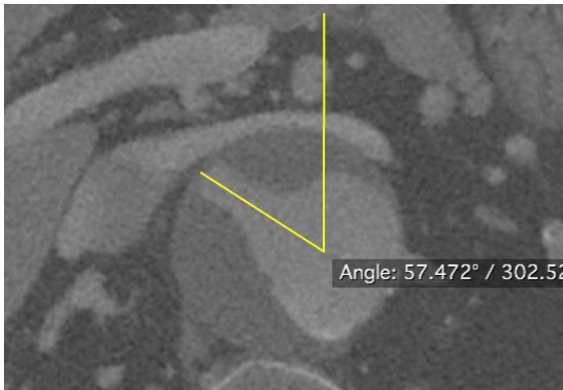

L Renal 03:30



SPECIFY

Position of the C-arm to better visualize and cannulate the ostium of the target vessel

Procedural STEPs

(to repete in case of multiple steps)

- Accesses: specify if surgical or percutaneous
 - Type of introducer sheath, wires
- **DESCRIBE step by step the procedure**
- Materials
- Catheters, wires, stentgrafts, stents, bridging stents

Miscellanea

- **Describe intended strategies to prevent paraplegia**

Spinal cord protection (?)

- Describe post-operative monitoring ICU use or not (?)
- Describe the hypothesized follow-up schedule
- Medical therapy (antiplatelet/anticoagulation/statin)
- Possible tips and tricks to prevent complications
- **BAIL-OUT strategies in case of complications**